

# Patient report

Bio-Rad                      DATE: 12/25/2019  
D-10                         TIME: 06:00 PM  
S/N: #DC2K755917       Software version: 4.30-2  
Sample ID:                 10546513  
Injection date             12/25/2019 05:38 PM  
Injection #: 30             Method: HbA1c  
Rack #: ---                 Rack position: 5

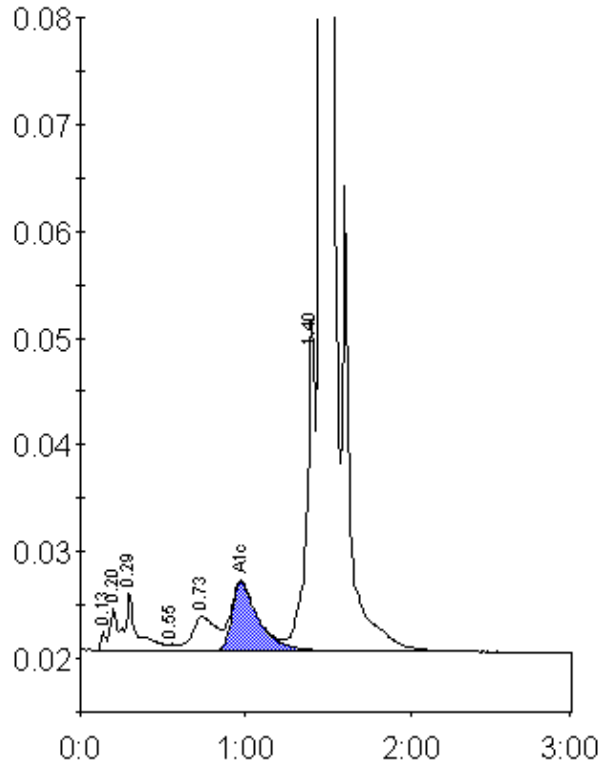

Peak table - ID: 10546513

| Peak        | R.time  | Height | Area    | Area % |
|-------------|---------|--------|---------|--------|
| Unknown     | 0.13    | 1703   | 3955    | 0.2    |
| A1a         | 0.20    | 3967   | 10907   | 0.5    |
| A1b         | 0.29    | 5507   | 28777   | 1.3    |
| F           | 0.55    | 635    | 2667    | 0.1    |
| LA1c/CHb-1  | 0.73    | 3208   | 32396   | 1.5    |
| A1c         | 0.97    | 6471   | 72398   | 4.9    |
| P3          | 1.40    | 30983  | 113350  | 5.2    |
| A0          | 1.46    | 621592 | 1936108 | 88.0   |
| Total Area: | 2200559 |        |         |        |

| Concentration: | %   |
|----------------|-----|
| A1c            | 4.9 |